THE WAYNE REPUBLICAN.

The only Straight Republican Paper in the City of Wayne. Subscription $1 per Year in Advance.

VOL. 8. WAYNE, WAYNE COUNTY, NEBRASKA, WEDNESDAY, AUG 14, 1901. NO. 26.

33⅓

PER CENT DISCOUNT ON

Indian Baskets

INCLUDING HAMPERS, WORK BASKETS AND FANCY BASKETS

We are going to offer during August great bargains in all kinds of

China

In this line our best CHINA DEPARTMENTS. Good and substantial goods on PIANOS, it will save you from $40 to $100.

JONES' BOOKSTORE.

Miss Gleason of C. H. Wilkins

Rev. E. L. Curtis of Carroll was here Saturday

Fine corn in Wayne county is going to pass a big crop.

Mesdames F. S. Stephens and E. E. Cunningham were at Sioux City Monday

Charles Wade and wife came from Denver Friday to visit Mrs. Wade's parents and other relatives.

Fred Sipple and wife are expecting one of the girls of the below to visit their home last week.

Miss Bess of Stanton visited at Lyons during the past week a guest of her friend Nettie Thurston.

Fine Hammocks on the Clothing line just received. Stolen from Their owners ellis in Bull money

Seven young people received at the L. Philleo home Sunday evening and had a very enjoyable time.

A good 15-horse Minneapolis engine for sale. E. B. Dotts.

Carroll Nebr

Sunday they entertained a party of Sioux friends Saturday evening in honor of her visitors Miss Perry of Omaha

The city republican caucuses will be held in the various wards of the city Friday evening, August 16 from 7:30 to 9 p. m.

Saturday afternoon a wind storm took a whirling buffeting boiling soap boxes to persons attached to the local efforts accompanied by a violin.

It is not so below you to become an intelligent person that we call your attention to the undisputed fact that our wholesales are among the very best on the market. HERMAN MELLORIE.

A. L. Tucker and Gilbert Stanton went Saturday to Pocatello, Idaho, and other western points to look over the country with a view of the establishment of a home. If they find a place that meets their expectations

James Chace and wife came over from their Silmico county, South Saturday to visit over Sunday with the E. H. Chace family. He is quite optimistic regarding the corn crop and is of the opinion that people are mostly alarmed in regard to it.

It also in that of Saturday keep coming in the wake country and are followed up with the kind of weather that has been prevailing of late, it will be absolutely necessary for a good many "corn sweets corn" fellows to never sleep during gardens on the crop. The corn fields of this section will give an account of themselves at picking time that most of us believed two weeks ago it would not be possible to do under any circumstances.

Just watch the fusion fellows as they arrange things to suit this and their county convention day. Without a doubt some difficulty in getting the representatives to line up just right will be experienced, but with the work in the hands of the old campaigners there can be no doubt as to the results as satisfaction time. Convention agreements frequently fail to realize the question of sufficient cause at election time to give the force desired and this is one of the times when votes, for fusion machines is a very doubtful quantity.

J. S. T. Wilson returned from the western part Saturday.

Frank Gaer property in the German of Frederick Hill, Kansas.

S. W. Houghton, long north of Carroll, was during holidays in town Thursday.

Grace Indeed of Omaha was an arrival Saturday to visit old friends in the city.

H. S. Mason and wife came over from Stanton Saturday to visit H. Lawrence. W. Mason and wife.

It will pay the farmers to look Mr. Hedgecock's farm, where that lean man with the Lime or Mutual Insurance.

Halloween is the best but put up in bottles. It is nice, sure, healthy and invigorating. Order a case of it of D. Frank.

W. L. Robinson of Carroll is county agent for school furniture, books and supplies. Goods, prices, time right. Write him or see County Supt. about your needs.

We have noticed a peculiarity in Thurston and that is they always want to come when there are lots of people on hand to prevent them get clog bitcher.

The Blue has been in the mud for hot weather. The Auburn Press Hub maker rolled over. You can get it in cases delivered to your house by sending your order to D. Frank.

Great nature frequently made eleventh hour conditions anticipative of the very conditions that we have paid the very best price of beer and wines ever brought to the city.

HERMAN MELLORIE.

On Saturday the school board engaged Fannie Sellers as a teacher for the intermediate grades of the high school. The lines only where they had employed for the place was compelled to resign on account of ill health.

A western Nebraska town concluded to investigate the theory of causing it rain by artificial means. The mayor was elected and he a prohibitionary manager he wrote to a friend in Omaha, asking where the professional rain maker could get of the bad any faith in him. The friend unfortunately replied: "The rain maker lives in Omaha, we have faith in him."

Chief Game Warden Simpkins has been appointing special game wardens throughout the state, the intention being to have one or more in each county in order that the special wardens may work unnoticed their scouts will be announced to the public. Quite a large number were announced on the start, but hereafter no scouts will be published. Mr. Simpkins received notice yesterday from Special Warden Grant E. Peterson of Peoria that M. T. Sullivan, George Hefner, A. Gallagher and James McDavitt had been arrested and fined $5 30 each for shooting prairie chickens out of season. The men had two birds in their possession. The fine and costs amounted to $11.30, part of which was remitted. The reports published in an Omaha newspaper of an "alleged encounter between game wardens and poachers in the Niobrara are pronounced false. The wardens met with no resistance, but were compelled to give chase some or miles.—State Journal.

No Mask of eggs or glue is used in roasting

LION COFFEE

It is a full coffee—pure, delicious, strong and of delicious flavor. No to coffee now established with a corresponding of equal flavor or offer equally high. Wholesalers. Trade mark on every package.

92

LOCAL AND MISCELLANEOUS

Rev. S. Jones of Carroll was here Wednesday.

Mrs. John Sherbeck was in Sioux City Friday.

A. M. Jacobs and S. H. Spence were at Omaha Thursday.

Mrs. Dan Marsh came home from Wisnide Saturday.

H. S. Mellor returned Thursday from Colorado Springs.

Mrs. E. J. Raymond returned Thursday from her home in Ohio.

Dr. Mitchell did business in Wayne county Wednesday and Thursday.

Rev. Lodge of S. Sioux of Dakota City was in town a few hours Wednesday.

Mrs. J. Williamson of Wisnide was among the city Wednesday paying friends a visit.

Judge Hendrick of Tekamah was here Wednesday, kind of looking over the political situation.

Rev. J. P. Hansen of Illinois was here last week looking over his mission interests in the western part of the county.

Wayne Roller Mills are ready to store dry new wheat.

Schnack Bros. and Miss Wallace of Chicago, daughter and granddaughter of Mr. Schnack have been visiting during the past week at the home of the latter in the city.

"My baby was terribly sick with the bad bowel complaint. Have all Will Oregon. We were unable to procure him with the doctors assistance, and we used many remedies. Chamberlain's Cure, Chamberlain's Colic, Cholera and Diarrhoea Remedy. I am happy to say it gave nothing relief and a complete cure. For sale by E. J. Raymond.

The news of Saturday's rains that fell in the west a day and one of the passing storm of yesterday that was in Pilger, keep our lawns regular so setting a slow of Chamberlain's Stomach and Liver Tablets when necessary and can tell never know that always persons speak enlisted upon you. Price 25 cents. For sale by E. J. Raymond.

"Through the courtesy of Jake and Tally our baby was teething and took a turning of the bowels and soreness of the stomach," says C. P. M. Holiday of Deming Ind. "His bowels soon threw from five to eight times a day. I had a bottle Chamberlain's Colic, Cholera and Diarrhoea Remedy in the house and gave him four drops in a teaspoonful of water and he got better at once." Sold by E. J. Raymond.

A school teacher in a neighboring county received the following from a dissatisfied parent a few days ago: "Well, I am pleasy for the future give my boy corn rather score to do at eights. This is what he brought home to me three times last week: "Ten gallons of Sore will Ill Dont pest Pattine Saw more sticks and a half bottles of to pallet Ice." Well we tried and could make nothing out of it all, and my boy refused and we had our days go back without dent. I had but to go to Sue a university case of here, which I could not afford to do, and then we went and borrowed a lot of brandy and wine bottles. Besides a law we had by us that we emptied the cask into the bottles and there were 29 and my boy put the number down for an answer. I don't know whether it is right or not as he spelt same with dots. H. Dunn is the name same as in water as I am not able to say any more here."

There seems to be an understandable relationship for hope in going on and of Spring eagle and wreath. Yesterday a day passes that we not read accounts of accidents or death from falling beneath moving wheels. In our own city little fellows are constantly risking life and limb by "catching on to" moving vehicles, and down around the railroad tracks boys of other breeds are endangering their lives and the peace of their fellowmen by jumping moving trains. Public officials are charged with the prevention of these dangerous amusements, but we pretty strongly suspect by the boys who indulge, and if they were to get hold of them and impose the laws steadily, parents instead of blaming the boys would assume the offence. Some of these days a mangled, bleeding boy will be pulled from beneath the wheels and indignant parents will be shocked because the attending physician will say "the hand or foot will have to be amputated," or the message may be borne in them that the life of the one has gone out to a sacrifice to the car jumping mania.

F. M. Skeen and wife were passengers for Pierce Friday.

Mrs. C. H. Vail of Norfolk was an arrival in the city Friday.

Great bargains in buggies for the next thirty days. J. W. Mellorie.

John Gildersleeve left Thursday afternoon for a visit with the Indian expedition.

Dennis Chace is at Cleveland taking in the footing beneath of that famous summer resort and enjoying life.

"Temperance is Old Settlers' Day at Greenwood" proclaimed the prominent local talk to be there at a temperance meeting.

J. A. Jones was in town Thursday on his way to Emerson to meet his son who has charge of a beet visiting at Iowa.

10 Fleshmeisters unpeeled lots, shoulder, ty, hogs, rings, chicken, copper brass and bolting. Good prices paid. Call at Dawson's feed yard.

Many strangers that passes our city in half by the Independents in the way of building going on here in towns that Wayne is about the smallest of all North Nebraska towns.

In the game of ball between Stanton and Wayne Thursday afternoon the locals had a easy victory, score at close of game 11 to 1. Stanton only were able to make the ninth inning.

The household of M. S. Endicott was visiting over the storm, and their home of 12 pound boy Friday night at 8. It says he is the finest. William McKinney was in Friday necessary to see the latter's calf.

Andrew Hansen and wife and Thomas Jones of the Welsh delegation, were outstanding business in town on Thursday. Mr. Hansen is of the opinion that Wayne county will have a very fair crop of corn and that people get religious about it early.

Bethany, Iowa, Vindicator: Hay buyers have been in the vicinity for the past week, or ten days and be it said at a large amount of hay has been placed up for shipment. Down at Mead Hancock one day last week and Jack of Jo Hancock purchased nothing for the sake of selling, or rather our Chase of Bethany was a car load of baled hay and he did it right.

Johnson & Johnson of Wayne have bought of Mr. Dunn, the big butcher of the Hoodoo and the Dennis Hoodoo have sent consideration of $250. A good building will be joined between and fitted up for a triple tree of bowling alley, fitted up in modern style. Mr. Dunn will move to the set south of and adjoining the Thomas Clark property on lower Broadway.—Hoodoo Monitor.

The county force informs us that Fred Hoed is the only man who has taken out a hunter's license under new county order the new law. It one is expected to hunt in counties other than the one to which he resides. The prohibition also that the season of the game is and gel more than does not have to be included and the wise thing to do is to register yourself with the provisions of the law.

Hockland, Ia., Register. The high cost of the modern shoulder machine has proved a good thing for many a young man, and ladies come too, for that matter, is that it takes a number to shoulder going into the threshing machine and it takes a dozen to a dozen and one drinks of whiskey a day, the average man will keep his farm longer with the whiskey than he will with the machine.

The democratic and populist County Central Committees met on Saturday and decided to hold their county convention in the water day, Thursday August 22. The democratic convention will be a delegate convention, while that of the populists will be open to all. The indications point to a fusion again this fall, not because of any love the parties have each other, but for the purpose of capturing the offices.

Cedar Rapids, Neb., Outlook. The experience of this year has created a scourge feeling that other future in favor of Wisner about. It appears early enough to avoid the last and death. It has the advantage of spring wheat in money wise. It is comes through the winter in good stand, it is worth more to make a good crop. If it is not a good stand in the spring the ground can be planted to something else, and in this case that it is only the loss of the seed if spring wheat is a failure it is found out too late to use the ground for anything else. For this reason and for the expense of raising fall wheat is less than that of raising spring wheat. The only trouble is to get a good stand and growth before winter sets in. If this is done a good crop is nearly certain. To get a good stand and growth the wheat should be sown between August 15 and September 10, and in adding some of rain and moisture enough to bring it out and cause it to cover the ground before winter. Those who expect to sow fall wheat should lose no time now in getting their seed ready and making such other preparation as are necessary. R. M. Davis, who is one of the best informed on the subject, and who has lost by experience that a good plan is to use stubble ground for fall wheat. It should be plowed as soon after harvest as possible and is this way conserve the moisture." The little fellow turned under corner is heavy mulch during July and until time for sowing wheat, and then a prepared drill is used, putting the wheat deep down where it usually finds sufficient moisture to germinate.

Summer millinery at your own price at the Bayer Sisters.

Dr. J. C. Clark, eye specialist, will be at Wayne on September 17.

Hat your property with Phil H. Kohl, if you wish to dispose of it.

When you want the cheapest best not fail to come into your room and get H. Winter the 5 cent cigar.

Martin Tucker and Goldie Weber attended the Bachelor girls at the house of the former Friday afternoon.

Guy Turner not only serves uncle earnest but he will, and our river too. He doesn't have to make his days for a special agent.

I have returned from and adjusting the stock and I will be in my office ready any Monday afternoon.

W. A. Fowler.

Don't make the mistake of letting your insurance run out just when you need it most, put on burner and have it renewed in the best company on earth.

A. P. Childs, the Carroll scribe was in the city Saturday attending the meeting of the democratic Central Committee and judiciously refraining from its prominent for county judge.

Cyrus Hammond, a bachelor or giant of lots of wine. Large quantities to offer. Call you what on down and be guaranteed the quality in every instance.

HERMAN MELLORIE.

Talking about returns from loaded the great, it is said Mr. Hetchland wife, Jones a farm east of town threshed his oats and got 800 bushels to the acre and sold the same for 50 cents a bushel of 60 lb per acre.

The distribution of power threshing crews are sought by the county and city and under a system of good cheer you will be in clover and have it handy. Gentlemen Rivers, Milligan and get the latest and best.

The fall fairs of N. C. Corporation to commence to-day. Commencement week at Chicago City this week to be attended by many their friends. Bellevue College, Omaha City gets a good fair, it is surprising the users and we trust they will be well pleased with their new acquaintance.

The Peoples Normal is guaranteed to commence on the second Monday. Some years ago this school appeared to the school board worthing aid to a standard and secured before the authorities succeeded in making a quarantine effective.

The temporary of the opinion that the Republican's story about Prof. Kirkland by every ad wear a fine appearance. Prof. Kirkland's developments in fresh in the minds of Wayne and Winside people, many people may wonder how the Welch & Wendt "ad." have persistently kept in the second issue of Winter after, or know her video? The fact about bagging the blood girl, or Ed Lundberg and story of the Swede and the and the "monkey march." The fact of the matter is the Democrats will do all that can in such history does its reason to any of the rest of us.

If the republicans of Wayne county desire to see the republican party win at the fall election it is absolutely necessary at the approaching precinct caucuses of the party that care be sent as delegates to the county convention. We will not be in favor of electing a state delegation that will in any way, or shape or form be in favor of the endorsement of Governor Savage for parading Joseph Bartley. A name is not to have delegates sent to that convention who will lend the aid of approval to the conducting of the old state who ruined the party in the state a few years ago by their notorious methods. Republicans in Nebraska can only be kept in the secondary by a radical departure from the practices that prevailed, and Wayne county republicans ought to be ready, anxious and willing to put the seal of their condemnation on the old party by positively refuse to send as a delegate to the state convention any man selected with the evils of that period.

During the recent past and present the community seems to be infested with a plague of agents. They are a tribe peculiar in thoughtless and they from the honest, legitimate ones, to the barefaced impostors, all however but on the one mission to get your cash. Last week a pious fellow calling himself Rev. Atsberry, or some name similar to that, was working the public people people of the town to the extent of about $5 in behalf of the Ladies of Omaha rescue mission and succeeded in gathering up a good many dollars to aid in his work. The Rev. was well dressed, could tell a very smooth story and proved himself of an the superintendent of the mission. Subsequently he was up against one of the business men of the city whom who had subscribed a dollar for the cause and sent the plous gentleman to her husband for the money, the latter is so in the habit of paying out money when he has reason to doubt its being applied as claimed and consequently refused to pay the amount. The lady expostulate or recommendation in order that he might be assured of the truthfulness of the story he told in order to get the subscription. Did the great gentleman his pocket of identification? Not then anybody heard of, yet he could see yesterday that he had pocked-book and he was a fraud, using the name of a good cause for stolen money for his own purposes, and he was considerable in Wayne.

CROP TALK

The rain that came to us last week was decidedly refreshing and did much good. It freshened up the pastures and gave the growing corn a new lease of life. It gave us all hope, and reason to believe that with the increasing prices the farmer will get enough out of his crop as he did last year.—Newcastle Times.

There is a vast difference in the minds of different people as to the outcome of the corn crop. Some place the estimate of the yield as low as 10 bushels to the acre as the average. The opinions of other range from that up to a fifty crop. Upon this all are agreed: Since the rains the corn has made rapid progress and while the yield is yet uncertain it is going to be much above what it was expected to be two weeks ago.—Stanton Picket.

John Harp threshed from the shock this week and found as reported from the oargest yield, at least given to this office. His 40 acres of wheat averaged 28 bushels to the acre which graded 59 lb. the 28 bushels per acre and very plump and fine heavy and he sold so far as threshed proceeds better than 50 bushels. Mr. Harp has examined the crop carefully and says it is slight and will make a good yield.—Albion News.

Commissioner August Schwichtenberg is one of our farmers who has faith in Nebraska's resources. He informed us yesterday that he would wager a moment of money that the corn crop would turn out 35 bushels per acre while the wheat crop, which he threshed this week, turned out 32 bushels good measure of the acre and that, too, when considerable of the land included in the average did not yield a bushel of wheat, on account of being dropped out by the lumpy ridge of June.—Pierce Call.

An average of the corn crop reports for this city, which reach this office indicate a probable yield of 25 bushels per acre. This confirms the predictions heretofore made by the crop editor of this agricultural journal, and hence it will be correct. Add this to the splendid small grain crop all garnered in good condition, a good large hay crop, and a fair crop of the native grass, plenty of good straw and fodder, and it will be readily seen that Dixon county is still the garden, buckle on the corn belt. Stand up for Nebraska.—Dixon Sun.

Bill Evans, who lives northwest of Emerson has a fine field of wheat he calls "some corn." J. W. Hooker brought in this office six ears that were grown on one stalk, two of which were large, well filled and nearly ripe. The kernels were thick and we should call it a variety of sweet corn. Mr. Evans also has one of the finest fields of corn seen utilities in Dixon county. In his estimate Mr. Hooker also can secure a new kind of barley. It is black, has no hull, on the heads, has five rows of grain to the head and will yield 60 bushels to the acre. Chris Overton, near Allen, has this field of barley.—Emerson Enterprise.

The corn condition has been materially brightened the past week by a decided change in the temperature and the showers which have fallen that Sunday and Thursday night. Within early fields seem to be advanced to receive much benefit from the rains, a large proportion of the crop is laid by and only needs a good rain to insure that has come to refresh vegetation. The corn that had set now bid fair to develop a good quality of corn. The estimates vary over a wide range, from an almost total failure in some fields to 50 bushels per acre. It is pretty generally claimed that Cuming county will yet cut more than fifteen bushels per acre, and have sufficient corn to supply the local demand.—Wisner Chronicle.

We have taken considerable pains within the past week to inquire of numerous farmers from different sections of the country relative to the corn crop outlook. As might be expected, these reports vary considerable, but in almost all field par ears will might be rolled on, but the predominating opinion is that an average of from 10 to 15 bushels is all that will be harvested. Of course there are many places that will make considerable more than that, but there are a great many places on the same farm, where the yield will be two bushels to the acre, and where the husbanding up cause it will make an average some above the figures named. The rains have been too late to form many ears, even on the late corn, but of course will make the corn fodder a good crop and this will furnish an abundance of rough feed for stock and tide over in time shape. The farmers will, we believe, realize as much out of the 10 or 15 bushels per acre this year as they ordinarily do out of the 25 or 30 bushels generally raised. So, on the whole, there is not much cause of complaint.—Pender Republic.

Fort Hamilton Hopkinsville, Kentucky, U. S. A.

For the skin of complexion purifying and beautifying the best thing in the world is Cuticura Soap. Nothing else so pure, so sweet, so delicate, so refreshing, so beautifying, so cooling, so soothing, so healing, so invigorating, so grateful, so comforting, so exquisite, so delicious, so perfect, so pleasing, so satisfying, so all-in-all, so far-beyond-all-others, so-good-it-seems-too-good-to-be-true, so-good-it-cannot-be-better-than-the-best-ever-made, so-good-it-must-be-the-best-ever-made, so-good-it-is-the-best-ever-made, so-good-it-is-the-best-ever-made, so-good-it-is-the-best-ever-made.

Cuticura Soap, 25c. Cuticura Ointment, 50c. Cuticura Resolvent, $1. Potter Drug and Chem. Corp., Sole Prop., Boston. Send for "How to Cure Skin Diseases."

JUST RECEIVED

A big line of the newest and latest designs of fashionable jewelry and novelties. We know that the people of Wayne and vicinity demand all that is new and up to date, so we buy to satisfy their wants. We deem it a pleasure to show our goods, we invite you to call.

MINES,

The Leading Jeweler.

W. E. Brown, President.
E. L. Miller, Vice Pres.
H. S. Swan, Cashier.

Wayne National Bank

CAPITAL, $50,000.
SURPLUS, $65,000.

Foreign drafts and steamship tickets sold. Money at lowest rates on cattle or other good securities. Interest paid on time deposits

Subject at the M. E. church Sunday evening, "The Tenderloin."

S. R. Gurney and wife of Winside were in town Monday afternoon.

Rev. Geo. R. Bradford of St. Joe, Mo., was in the city Monday visiting his old classmate Rev. Hilton.

Wright Rice of Dixon was in town Wednesday shaking hands with old time friends and attending to some business matters.

Rev. John Merrill and wife left yesterday for their home at Beatrice after a very pleasant visit with parents and relatives in this section.

A fire at Pilger Saturday night destroyed two store buildings, owned by L. R. Jeffries and A. C. King. During the fire Louis Pilger was badly injured by the explosion of a patent fire extinguisher.

Since the convention has been called a new candidate for county judge is said to be in the field in the person of Sam Davies. Sam didn't tell us who himself, but Lou Holtz did, and Lou is pretty close to Sam.

What most people want is something mild and gentle, when in need of a physic. Chamberlain's Stomach and Liver Tablets fill the bill to a dot. They are easy to take and pleasant in effect. For sale by E. J. Raymond.

State of Nebraska vs. Thos. O. Andrews was the title of a case before Justice Judge Fenton Tuesday. Defendant was charged with being "drunk and disorderly" and for his fun was taxed $1 and costs which he paid and departed a wiser man.

Our College ball also went up to Randolph and didn't win the game by 4 to 0, the latter being the score of the Collegians. We are not in possession of the details of the game, but the final result was sufficient to give us a genuine case of sorrow and we desire to know any more about it.

A complaint was filed before Judge Gunter by J. W. Nichols of Wilber charging citizen parson with playing baseball on Sunday contrary to the statutes of Nebraska. A warrant for arrest of the charlie was issued and served by the sheriff yesterday and the trial is to be held today.

This is commencement week at the National College and the exercises are being held in the Chapel Hall and are being largely attended. Tonight graduates the exercises of the Chapel and tomorrow evening is usual alumnus with his plaster cast to the "Opera House." Tuesday and presentation of diplomas to the various graduates in the Opera House.

It is hardly supposable that you will forget tomorrow is Old Settlers' Day at Hunter's grove northwest of town but for fear the event may be slipped your memory we again call your attention to it. Old Settlers, all you of 21 years and over, bring your wives, husbands and your family, bring your friends and your neighbors, bring your lunch baskets and come and have for the day.

W. H. Hunter, Agent.

Subscribe for the Republican.

FROM

POORHOUSE TO PALACE

BY MARY J. HOLMES

CHAPTER XXI—Continued.

[illegible]

CALLS WOMEN POOR SAVERS.

[illegible]

NO PUBLIC SUPPORT.

TARIFF REVISION PLAN NOT IN GENERAL FAVOR.

Advocated Only by the Professional Free-Trade Reform Element and by a Limited Number of Weak Kneed Democratic Protectionists.

[illegible]

THE BOOMING CANNON

RECITALS OF CAMP AND BATTLE INCIDENTS.

Experiences of the Rebellion Relatedby Men Attending and Travelling Inside Boxes of Matches, Comparatively Long Expeditions and Hard to Secure.

[illegible]

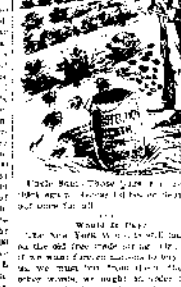

[illegible]

NAVY'S NEW SHIPS.

Powers Must Doff Their Hats to Our Latest War Vessels.

MONARCHS OF THE SEA

Ships of War Now Building Will Be the Most Powerful Afloat

Battleships and Cruisers Described—The New Indiana, Massachusetts and Oregon Have Been Given Strength and Speed—Four Monsters to Cost Twenty-Seven Million of Money.

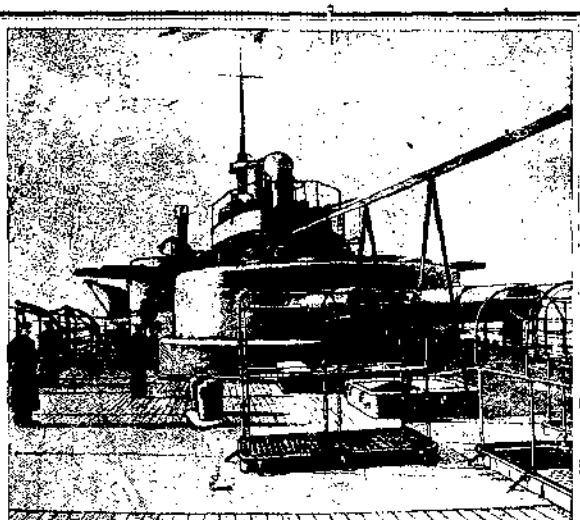

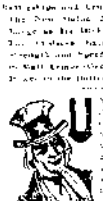

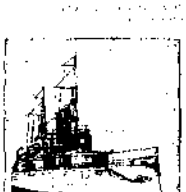

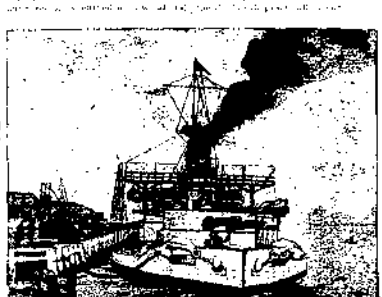

A TITANIC BATTLESHIP.

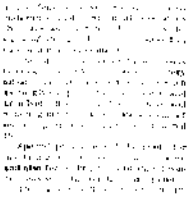

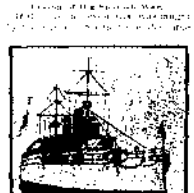

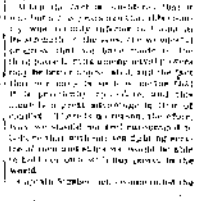

Lung Breath Will Prevent Cold.

When chilled to expostulate to cold take a long breath with the mouth firmly shut. Repeat this several times until you begin to feel the heat returning. The long breath quickens the pulse, and this causes the blood to circulate faster. The blood flows into all parts of the valve and arteries and gives out a great deal of heat. It is stated that a long breath held as long as possible, with close the pores of a heated chill, and the danger of taking cold, on stepping outdoors, may be thus guard against.

COSTLY MINCE PIES.

20,000 HARVEST HANDS

Required to Harvest the Grain Crop of

Western Canada!

FARMS IN WESTERN CANADA FREE

THE GENUINE TOWER'S FISH BRAND POMMEL SLICKER

WILL KEEP YOU DRY NOTHING ELSE WILL

LOOK FOR ABOVE TRADE MARK ON NO SUBSTITUTES

CATALOGUE FREE

A. J. TOWER CO. BOSTON, MASS.

CASTORIA

For Infants and Children.

The Kind You Have Always Bought

Bears the Signature of Chas. H. Fletcher

TIRED AND NERVOUS

PENSION

SCALE AUCTION

Thayer's Eye Water

WAYNE REPUBLICAN

W. CUNNINGHAM, - Editor and Publisher.

Entered at the Postoffice at Wayne, Nebraska, as second class matter, March 18, 1904.

Greenlawn, the great trotting horse, made a new record at Columbus Ohio, the other day, a mile in 2:09¼.

There is very little doubt of a fusion again in Nebraska unless the fight for supreme judge splits the combination. It will probably be a parrot and a monkey time and end up by the democrats quickly submitting to a populist nominee. It makes us tired, very tired.—Omaha Tribune, (Dem.)

The new game law in this state is a pretty stiff one for those who hunt plover and kill chickens before the expiration of the close season. You cannot kill a plover in Nebraska until after September 1, 1906 and the officers of the law in county are on the lookout for any now that violated any of the provisions of the statute.

The State Central committee of democrats, populists and free silver republican parties met at Lincoln on the 7th. The two first named agreed to hold their state conventions simultaneously at Lincoln on September 11 and the free silver republican committee declared their party dissolved and out of business. Undoubtedly the action of the democrat and populist committees means fusion on the state ticket and great efforts will be put forth to bring about fusion in the various counties of the state.

Attention is called to the fact that of the entire supreme court including the commissioners not a recall citizen from the territory south of the Platte should be elected. North Nebraska is entirely without representation, and by this we do not mean to imply that the personnel of the court is any the less able, but only the contentment to show that the part of the state referred to is entirely without representation and that such a condition is not just and equal. We believe that North Nebraska has ability of a high order and among the members of the bar are men who would do credit to the state and therefore we believe that if one should be selected from the other portions of the state will encourage the force of the claim for the nomination by the republican convention of one for each of the positions if supreme judge.

The republican newspapers of the state did good work for republicanism during last fall's campaign and their work was highly appreciated and appreciated by the state Central Committee, without regard to whether the papers published were the matter furnished them by the "Press Bureau," and the work in their own way. The only persons who write of the efficiency of the papers in this city did not make the "Press Bureau" stuff, was, I. A. Williams who engaged in because he was put in the bureau and that he was appointed and commissioned as director of state of the policy of every republican paper in the state and that any one who failed to recognize him in such work was not working in harmony with the party organization. He is the man who has brought about the refusal of campaign methods, by an unauthorized and entirely uncalled for attack on newspapers that have done their full work for the party and whose advice has not asked for nor office nor reward for their services and those who believe they are privileged to differ with the views of Mr. Williams on any subject without being open to a charge of unfaithfulness to the party's interests. These papers do not recognize Mr. Williams as the republican party of the state or even as the spokesman of the State Central Committee, and if they are mistaken as in the latter, then the committee has committed the expression of its views only to its friends.

Another thing regarding Nebraska which should be called to Secretary Wilson's attention is that, while the state has held first, second, third and fourth place as a corn producing state, the time is coming when she will not even be first place. The development of Nebraska has but fairly begun. There are the thousands of acres in the state that will grow corn which have never been touched by the plow, whereas Iowa, Indiana and Illinois are pretty thoroughly cultivated. When, therefore, the idle Nebraska lands are brought up to their producing capacity it does not require an extreme optimist to believe that the state will head the list of corn producing states at least for a generation of time. Nebraska is the corn belt and determined to stay there, in spite of an occasional partial failure.—Norfolk News.

Wise old "Tama Jim" seems to have slipped a cog, when talking of the great corn belt, in placing Nebraska outside of the great corn producing states of the Union. We can scarcely conceive of the gentleman making a blunder of this kind, because he has always proven himself a man wonderfully versed regarding the agricultural conditions and resources of the various parts of the country. It must be that his statement has been wrongly worded by someone. It hardly seems possible that he could give utterance to anything so remote from the truth in regard to any of the states.

The wealth of news seems to get hot enough south of the Missouri River line to prevent the people of those states from holding barbecues at which to preserve the cooked. Last week a miserable wretch accused of criminal assault was burned at the stake near Enterprise, Mississippi, in the presence of a crowd of people who according to the Associated Press dispatches enjoyed the spectacle. It is not necessary to be an alarmist to realize that such conditions of things do result all the talk of lynchers and burning a human being of the negro race is an expression of joy or their offense. This is deplorable condition when the spirit of law and order and to the extent that any body of the people of any community, in any section of the country, take the law into their own hands and become judge, jury and executioner, the end of civilization is in sight. It is not just and proper that the law should be enforced against the negro, and the white man be given a free pass? Is the negro not entitled to the protection of the law? Is the white man, because he is a white man, to

NEW FALL DRESS GOODS

Are now coming in. About the 17th we will have the stock open for inspection. You will find in our stock the very newest weaves for suits or single skirts. A beautiful line of waist cloths, velvets, silks and trimmings.

AT AHERN'S.

TIME CARDS.

(Subject to Change.)

[illegible]

W. Kemp, Agent

The Markets.

The following are the prices at points named Wednesday, Aug. 14:

WAYNE

Wheat	[illegible]
Oats	[illegible]
Corn	[illegible]
Butter	[illegible]
Eggs	[illegible]
Hogs	[illegible]
Beef	[illegible]
Potatoes	[illegible]

Pacific Points.

[illegible]

Local Officers.

[illegible]

Wayne Directory.

[illegible]

Rev. Chas. T. Wade, Pastor.

St. Mary's Catholic Services first and third Sundays of every month at 10:30 a. m.

J. H. Fitzgerald, Pastor in Charge.

English Lutheran Service, each Sabbath at 11 a. m. and 7:30 p. m.

C. J. Harper, Pastor.

German Evangelical Trinity church congregation, 4 miles south and 4 miles west of Wayne, services every Sabbath at 11 a. m. and 7:30 p. m. alternately.

Arthur Graner, Pastor.

LOCAL AND MISCELLANEOUS

Mrs. Stalm of Emerson was in the city visiting her mother, Mrs. Spaun, over Sunday.

Huntington county, Indiana, voted the town license for 2,000 for the purpose of building the county poor farm.

Miss Jessie Olson of Palmer, Iowa, is visiting in the city at the home of her sister, Mrs. A. C. Whiting.

Mrs. A. Jackson has sold his farm this morning for $[illegible] per acre, to stay within 2 miles of his present home.

Two children, Lawson and May Rebhal, of Liberty, Nebraska, were bitten by a dog on Monday evening and it is feared the dog was affected with rabies.

The Ladies' Aid Society and Epworth League of the M. E. church will hold a bazaar and serve dinner and supper on Saturday, September 28, proceeds to go for the benefit of the church.

A 10-year-old son of August Dangberg, living 5 miles southeast of town, was bitten in the face yesterday by a young colt and had his lower lip very badly mashed and cut. Dr. Lebsack was called and rendered the necessary surgical aid and he had to go home to wait to see if he would be scarred.

R. M. Windell was in the city yesterday.

W. C. Lewis of Winside was in town yesterday.

Dr. Crawford came in from the east this morning.

H. W. A. Chase of Sioux City was in town Monday.

Mrs. Cherry went to Winside yesterday to visit for two days.

Fred Gaebler of Winside and [illegible] Hatter of Carroll are in town today.

R. V. West and L. Simmons of Carroll were here Monday afternoon.

Mrs. Vaughn left yesterday for a visit at Wyoming, Nebraska, and Topeka, Kansas.

Town Marshal Ringwald will turn the Henry Hansen mare out of the pound next year.

F. A. Dearborn has purchased the interest of Dr. Wightman in the Boyd House and is now sole owner.

Miss Hinchliffe left Monday for her home in Sioux City, after a visit at the home of her cousin, Mrs. Frank Jones.

The Republicans received the morning newspapers yesterday, which brought the news of the defeat of Bryan. Democrats are quiet.

The Republicans received the morning newspapers yesterday, which brought the news of the defeat of Bryan. Democrats are quiet.

A letter brought to this office yesterday by a farmer from Wisconsin, says that the crop of oats in that state will be very light, and that the yield of potatoes will be only half a crop. Corn and hay are good, and the prospect for a good yield of grain is pretty bright.

A. R. Kemp and Frank Sheehan shipped out a car load of hogs over the Northern Monday evening. They were met at Chicago and were met by Mr. Kemp's son, C. B. and Joe Sheehan and Mr. W. Beck.

Yesterday morning Dennis passenger killed Miss Minnie Smith on Third street. Miss Smith was a daughter of Dr. Smith, who formerly lived in this city. The girl was crossing the street with a bucket of berries, and was on her way home from the school building.

The Democratic Central Committee of Wayne county met Monday and decided to call a convention for the purpose of placing in nomination a county ticket. The convention will be held on Saturday, September 14, at 2 o'clock p. m.

The Herald Special Show arrived here yesterday from Norfolk that morning where they showed yesterday. The Show is the only circus with all the celebrations, and is a good one and well worth the money. They were in a prosperous condition.

Mrs. Griffith, of Cambria county, Wyoming, who has been visiting her sister, Mrs. Jones, for the past two weeks, left for her home Monday morning. Mrs. Griffith accompanied her sister to Sioux City.

J. P. Hughes, a cousin of the Misses Jones, of Wayne county, Ohio, who has been visiting at the Jones home for the past two weeks, left for his home Monday morning. Mr. Hughes is a prosperous farmer.

The Wayne County Agricultural Society will hold its annual fall fair on the fair grounds in this city, on Tuesday, Wednesday and Thursday, September 17, 18 and 19. Premium lists will be ready for distribution in a few days.

The boys and men who participated in the Wednesday night serenade to Mr. and Mrs. Frank Jones, in honor of their fifteenth anniversary, were Chas. Longe, Fred Longe, J. H. Longe, Henry Longe, H. and C. Grant, Will Kahl, Frank, Will Hunter, Will Bradley, Ed Shellnutt, John Tucker, Geo. Hancock and Walter Campbell.

Roy H. Wilber returned Tuesday from Sioux City, he succeeded in getting Alcalde clear from the charge of horse stealing, but now he stands charged with another charge, the principal object being to hold the money men until court convened in order to get his testimony in some manner interested for him. And of what Attorney is supposed to be pretty well informed.

The great steel prize of the steel manufacturers and at the present time both sides are still firm and claiming victory. The strike leaders declared that unless their demands are met the entire industrial system of the country will inevitably be drawn into the fight, and a revolution may be the result.

The Republicans are not supposed to have authority on the political doings of the opposition in the county, but it is going to venture a guess as to who the candidates of the convention of Aug. 22 will be, here is the guess. Clerk Phil H. Kohl, Treasurer, Fred Volpp, Sheriff Ed Reynolds, Judge James Britton, Supt. Elmer Lundberg. Then again it is ready to predict that as democrats are parallel to the Republicans, and nearly a correct guess as to who the republicans will nominate two days later. Author predicting the Republican ticket is ready to make and it is this: When the votes are counted this fall, there will be seven republicans elected and elected to fill county offices in Wayne county, then there will be at the municipal opposition.

WITH THE PRIMARY SPONDENTS

College Notes

Miss Lottie Whipps of Norfolk is visiting this week.

Miss Florence Kennedy, Sophomore, is visiting at home in Norfolk.

Misses Beasley and Conley both of Sioux City are in school last week.

Miss Ellen Clark is visiting for a few days at home, and will return next Friday.

On Saturday morning Prof. and Mrs. Lewis were called to the sickness of their daughter.

Mr. Wilson, the good looking young man who is taking a course in Shorthand, is in Chicago.

Prof. and Mrs. Wright of Wisconsin are spending the vacation with their son, Prof. Wright, and family.

Miss Cassidy, Lewis and Kinch, all of Sioux City, are in school this week.

Mr. Ed. Wilson, who is a student at the Normal, is in Omaha this week.

Mr. Ed. Wright, who is a student at the Normal, is in Omaha this week.

Mr. Ed. Wright, who is a student at the Normal, is in Omaha this week.

Miss Cassidy, Lewis and Kinch, all of Sioux City, are in school

The Wayne Republican

WAYNE, NEB.

CUNNINGHAM & PENDERGAST, PROPRIETORS

MEETS AWFUL FATE

GEORGIA MOB WREAKS VENGEANCE ON RAVISHER.

Burned Near the Scene of His Crime—Walks to His Death Without a Tremor and Makes No Prayer or Appeal for Mercy.

Eighteen miles south of Savannah, on the Seaboard Air Line Railway, the charred trunk of the body of the Washington negro murderer of Mrs. J. J. Cubit, still had remnants left the day of the tragedy, of Saturday night.

Washington was captured at Liberty City, on the other hand and was brought to West Station, near which place the crime was committed, for the purpose of identifying the man who ravished Mrs. Cubit, whose identification was positive and unmistakable. The proof of guilt was absolutely, and as the lynchers justly claim, that majority are to be denied an appeal.

The negro was not identified in his victim's veiled face. A rope of 40 feet was obtained for the offer, but the leaders in the mob "manacled the fellow with chains, dragged him to the place of his agonies they had served. The rest of the mob was kept at a distance and was not given time to move within 20 yards of the place. Washington was then lowered down. This lasted a space of few feet from the rail road track and not 300 yards from the house in which the ravished woman and the two children were. Washington was then given time to pray. He said he had no prayer to make. He was then asked if he had any request to make. He said he had no request to make. The rope was then given a turn around a tree and was left without a prayer or an appeal for mercy. He remained for 15 or 20 minutes in the attitude of the prisoner, with the rope around his neck. Then the fire was lighted. The fire was made of the ties of the road. Flames were 40 feet in height. The negro was not seen to move. Flames were 40 feet in height. The negro was not seen to move. Flames were 40 feet in height. The negro was not seen to move

DIE IN AN EXPLOSION.

MORE THAN A SCORE KILLED IN PHILADELPHIA.

Five Buildings Blown to Atoms in a Mysterious Way—Tangles and Fragments in Street Dotted Under the Ruins—Search for Dead in Debris.

Death came to four score or more persons and injury to nine score as the result of an explosion supposed to have been caused by gasoline, which occurred in a wholesale oil outlet in a group of buildings on Frankford avenue, above Thirty-fifth, Philadelphia, last Friday afternoon. Seventeen are known to have been killed, and who will be found among the victims of the fire, which followed the explosion, is the problem of the hour. The area of destruction is confined to the block between Frankford avenue and Thirty-fifth street, and the buildings destroyed are Nos. 3419, Sheets Knitting Mills; 3421, Frankford Knitting Mills; 3423, Frankford Knitting Mills; 3425, Frankford Knitting Mills; 3427, Frankford Knitting Mills; 3429, Frankford Knitting Mills; 3431, Frankford Knitting Mills; 3433, Frankford Knitting Mills; 3435, Frankford Knitting Mills; 3437, Frankford Knitting Mills; 3439, Frankford Knitting Mills;

BUSINESS DIRECTORY

EPLER & CO.
Dealers in
STAPLE AND FANCY GROCERIES
Fresh Fruits in season

HENRICKS & THIELMAN
General Blacksmiths and Expert Horseshoers
Try us.

BROOKINGS' GROCERY
Always Supplied With the Best the Market Affords
Second Street.

BAYER SISTERS
The oldest up-to-date styles in
MILLINERY
Main Street

C. M. CRAVEN.
Photographer
WAYNE, - - NEBRASKA

H. G. LUESENHING,
Physicin and Surgeon
Office over Leo Pizer Store
WAYNE, - - NEBRASKA

W. D. HAMMOND
Veterinary Surgeon
Office at Jones' Livery barn
WAYNE, - - NEBRASKA

J. H. FOX,
City Meat Market
Fresh and salt meats constantly on hand. Fish and oysters in season.
WAYNE, - - NEBRASKA

E. CUNNINGHAM.
Auctioneer
Makes no charge unless satisfactory to do business. Office at Jones' Livery.
WAYNE, - - NEBRASKA

STRAHAN & WAGNER,
Palace Livery Stable
On Second Street, one half block east of Opera House.
WAYNE, - - NEBRASKA

Wayne Lodge No. 120.
A. F. & A. M.
Meets the second and fourth Tuesday evenings of each month. Visiting brethren cordially invited to attend.
A. A. WELCH, W. M.
I. W. ALTER, Secretary.

Bonded Abstracter
Writes up titles and makes no abstracts. Office opposite Land Office.
WAYNE, - - NEBRASKA

RUE & FORTNER,
Meat Market
On Second street one-half block west of Main. Fresh and salt meats, poultry and fish.
WAYNE, - - NEBRASKA

A. J. FERGUSON & CO.,
A. J. FERGUSON, Insurance, Loans and Discounts.
A. R. DAVIES, Attorney at Law.
Collections promptly and properly attended to. Office opposite First National Bank building.
WAYNE, - - NEBRASKA

A. A. WELCH
Attorney at Law
Office over Citizens Bank. Legal business entrusted to us will receive careful attention.
WAYNE, - - NEBRASKA

F. M. THOMAS,
Osteopathic Physician.
Graduate of the American school of Osteopathy at Kirksville, Mo.
In office over Orth's drugstore. Except Tuesday and Friday when in Winside. No knife. No drugs.
WAYNE, - - NEBRASKA

Estray notice.
A two year old light red heifer, with not any visible brands came to my premises about April 15th.
PETER WILSON,
Carroll, Neb.

Threshing Outfit for Sale
I have a J. I. Case horse power threshing outfit for sale cheap. The power is 16-horse, superior make. All in good shape and used three years.
W. L. Panman.

C. R. WITTER,

PAIL FISH — FRESH FRUIT

BULK: Sweet pickels, Sour pickels, Mixed pickels, Dill pickels, Olives

Cash Grocer.

Others may talk

But we sell the goods and the reason for it is that we always keep

WHAT THE PEOPLE WANT

Then, again, we never ask a fancy price for the fairest of goods. Our principle of doing business is daily sales and a small profit from each. We don't expect to make expenses and a big profit from any single sale, but a little on each one and the aggregate will keep pots out of the pole.

THE GROCERY BUSINESS IS OUR BUSINESS

And if you are a customer of ours you know it, and if you are not, it will pay you to become one. Remember Our Store.

Brookings' Grocery,
2nd Street., Opposite Postoffice.

DISHES!

We have added to our already complete line of other goods an exquisite line of decorated and white china ware. These dishes are manufactured by Alfred Meakin, one of the best manufacturers of china ware in England and we bought them so cheap that we can sell you a set of decorated ware as low as you get any good white ware. We also have a nice line of glassware. Come in and buy your dishes and then do not forget that we keep the best line of groceries to make a meal complete, and tastefully decorate a dinner table. Our dry goods and gents' furnishing goods, boots and shoes are first class. Bring in your produce and we will pay highest market price.

W. B. HORNBY,
Carroll, Nebraska.

TO BREEDERS OF

Drivers and Road Horses!

The three excellent stallions, Union Medium, Jr., 31187, Fallerton 28729 and Duke of Wayne 33879 will make the stud season of 1901 at the barn of their owner in this city.

UNION MEDIUM 31187 is a son of Union Medium 6188. He is a great individual and a noble sire. He was foaled in 1894, is a handsome chestnut and weighs 1200 pounds.

FALLERTON 28729 is a son of the great Allerton. He is a beautiful brown, marked like his sire and ought to be attractive to any breeder wanting the best there is.

DUKE OF WAYNE 33879 is a bright bay 16½ hands high, weighs 1200 pounds and will be three years old in May.

TERMS:

Union Medium 31187 and Fallerton 28729 will make the season of 1901 for $15 for the season with return privileges. Duke of Wayne will make the season for $15 with return privileges. For catalogues and full particulars call on or address

F. E. STRAHAN, Wayne, Nebraska.

LETTER FROM MANILA, P. I.

MANILA, P. I., July 8th, 1901.

Yesterday Judge Taft was inaugurated Civil Governor of the Philippines. There was quite a crowd in attendance, and considerable of a pageant, but it has been observed that there was but a scant attendance of natives. In a note addressed to the governor one of their number of the Filipino cabinet in the wards. He stated that the revenue amounted to one million dollars in the treasury three million pesos hundred thousand dollars that nothing to apply payment of the internal revenue to a certain purpose the previous month to reduced about a million dollars in the future. One striking feature of the future procedure is the appointment of three additions, two members from the native population. Pardo Tavera and the Dottor Legarda. I have forgotten the name of Governor De Tavera was the hatchet of the Aguinaldo party. Legarda was a very conspicuous of General Otis which the latter was Military Governor. In his address the Governor alluded in unmistakable terms to the signal service rendered by the federal party in the work of the revolution of the insurrection. The appointment of these Filipino officials should be undoubtedly made as a recognition of the federal party and the native population. It is difficult to tell what will be the real tendency of the federal party. I predict the organization will be short lived, as there will be no revenue by internal taxation within a very short time. Within two years, two parties were watching which apparently would be in conflict with the federalists the party outside and consequently the conservative party, but we have nothing to fear either the conservatives or the native party. I believe that they have gone the way of the old Whigs, the Democratic and Republican parties. Aguinaldo and Aguinaldo's party, supposed to represent a greater or less extent to revolt the insurgent Aguinaldo, Mabini, Hi, and that such sentiment would find an outpost when matters grew out of the control between the Spanish officials, one referred to those with whom I am in close approximating personally to himself and General Otis. The Filipino never assumed property, nothing and does so, but I do not very much believe in they approximate the name of we. They give in war. The majority of the people are far with the government, and the great mass of the people are too intelligent to allow a package to carry what gave a month to over them, as we decide they so prize the protection of civilization, as their nearest greatest friend. The people of the islands are not placed by Governor Taft to be a naught to be made a civil governor, as Dr. Parkin Tissue, while Governor Dunham seem to have good confidence in Taft, and he is not the best the best judgment of the Filipinos in view the work of the American reconstruction of the islands, many place do reliance in the man and say that he is thoroughly and utterly untrustworthy. It is generally admitted that he is a smart man, we I consider, as I wantly being a physician by profession, and spent I believe in Paris. It is I think to get a fair estimate of a gentleman can here from the native, they are so likely to be prejudiced on one side of the panel, especially in this so between the Spaniards and Filipinos, and more particularly between the friends and foes of the Belars. I don't have a very washed opinion of Filipino character in general the native of these islands reminds me of Kipling's bandering. You recollect at the outset of the jungle had a few excepts the monkey or bandering folk, who had no law and were incapable of being and being constructed by fate. The bandering would get together as in conventions and appear very alert but suddenly while apparently deep in discussion some trivial matter would attract some attention and the bandering would break up and scatter in a thousand directions. They were incapable of being made amenable to a system of laws. I don't know that it is necessary to go over to the neighboring island of Borneo to find the missing link, he may be found a little farther north. This may be unjust to the Filipinos and tomorrow I may think differently, but in the meantime I think, dry, insipid, flat, stale and unprofitable specimen of humanity in the oriental world.

The newly appointed sheriff was around seeking a new deputy the other day, one of the one appointed had been hired to do something, I suppose relating to his office, he replied that say the duty of another official, and he pressed or refused to do it, and was discharged. There seems to be two difficulties to contend with in the organization of these people, one is inherent laziness, the other a false scope of hope or which leads them to consider anything partaking of the nature of manual labor as disgraceful, or the doing of any task they consider beneath their dignity. Whether this false sense of dignity is the result of Spanish teaching or is inherent to be for a matter of doubt and will so remain until the coming generation has entered active life under a different political system. It is difficult to tell how much of their reversion to work depends on false pride, or how much on. It depends on laziness, the mass of the people seem must decidedly lazy. A Bureau of Labor or something similar was organized for the purpose of affording employment to natives. Mr. Corbin, one of the Adjutant General, who is here attached to the commission, was made President of the Labor Bureau, but the preferred offers of work by the government are refused or in cases where the bombrel get to work they soon give up their job. They say the men very soon become homesick and insist on going home, they are attached to the little community in which they were born and where they have always lived and cannot bear transplanting and want to work, so go back to their home a few miles distant, where they can adore a banana, don't notice such as they may come out of the Dagar the moon and the city and when the tide goes down, anyone can get the fish, which with a banana or bundle of the best a cigarette makes a meal, why should he work. The government may yet be obliged to call upon the Filipinos for a time for laborers in developing the country. There is a keen rivalry of the Chino on the part of the Filipino, the latter is like the dog in the manger, he is unwilling to work and don't want the Chino to at least to get out of his work. I don't recollect that the Chinaman is much better than the native when working by the day, but when working for himself the Chino seems to be at it day and night. Though he is a parial relation of the coolie question to reduce a million of the Filipino population, there is free to engage in various intelligence and go to rural farming. If they could be induced to work, one begins would do the work of a coolie, more or less, of the Filipino. I suppose it is a fact that the Chinaman gets decidedly more money for the amount of work he actually does than the white laborer. The United States is not one cent expense and certainly not to go, certainly some phases of the coolie current present it seems to though the development of the country would have to be worked by the black man from the United States, or the yellow man from China, it seems must be the brown man who lives in the Philippines.

W. C. SHARPE.

Bounds to Beat.

The money for the Republicans are for such — [illegible]

W. H. WILSON, A. G.

Superintendent's Notice

Examinations the third Saturday and Friday preceding of each month.

I. A. CULLEN,
Co. Supt.

Steep Colds

when you feel cold coming on by taking a dose of Kennedy's Laxative Honey and Tar you can prevent it. Prepared in convenient form for the family. Price 25c. Sold by F. E. Raymond.

A Good Colt for Sale.

Have a spanker colt for sale, coming eighteen months, Cleveland grade, that is well, clean and an active horse. I will give very favorable terms.

J. H. TRAUTMAN.

The only Headache Cure

Frank J. Baker of Colorado Springs, writes: "Kennedy's Headache Capsules is the only remedy that ever checked my awful headache, and I have cured several of my friends with them." Price 25c. Sold by F. E. Raymond.

Stallion.

Will be at my premises in Wayne on April 15th a sorrel horse, white face, white hind feet and branded "SS" on left hip. Any information as to his whereabouts should be addressed to

JAMES GREENEWALT,
Wayne, Nebraska.

He Speaks with a clear voice.

Your White Wine of Tar Syrup has matched me. I believe a child of seven years old (over) than any other medicine I have ever tried. At first it had been of no a great deal to speak, but your medicine has enabled me to speak with a clear and distinct voice.—Rev. J. D. Craig, Miami Station, Mo.

Best coal for sale.

My delivery team will be on the street every day but if you want to see us leave orders at E. H. Gamble's and it will receive prompt attention. On Sundays we will be at the ice house from 7 to 11 a. m., balance of day at home to wait just for city. Give us your trade and you will have no cause for regret.

R. H. JOHNSON.

Evils of antipyrine.

The use of antipyrine for the relief and cure of headache has a depressing influence on the heart, and causes a derangement of the kidneys. Kennedy's Headache Capsules contain no antipyrine, chloral, morphine or any injurious ingredient. They cure quickly and leave the head clear and cool. Price 25c. Sold by F. E. Raymond.

Road Notice.

To all to whom it may concern.

The commissioners appointed to locate a road commencing at the south east corner of the south east quarter of sec. five, Twp. twenty-seven, Range one east of the sixth, P. M. and running thence north easterly along the creek bottom to a point about twenty rods west of the east line of said section five, thence northwesterly to the north line of said section five, all in Wayne county, Nebraska, has reported in favor of the establishment thereof, and all objections thereto or claims for damages must be filed in the county clerk's office on or before noon of the 16th day of October, A. D. 1901, or such road will be established without reference thereto.

Dated at Wayne, Nebraska this 9th day of August, A. D. 1901.

BART BROWN,
County Clerk.

DAVIES

His is the place to go for Books, Sheet Music and Musical Instruments. Our quality of goods and our low prices sells our pianos and organs. Come in and see our new pianos, just received. Just a few Hammocks left in stock. We are closing them out at low prices. A new lot of Jardiniers have just been received and some of them are on exhibition at our store. Our prices tell the tale of their rapid disappearance.

DAVIES'
BOOK & MUSIC
STORE.....

DAVIES

MURDER IN FIRST DEGREE!

That is what you will think I am guilty of in connection with my business. I'm killing of high prices and selling you good buggies for little money. I bought these buggies of Eli Jones & Son at low prices, and for the next 30 days I'm going to sell them at VERY low prices. They are all "A" grade buggies and have the latest style trimming and painting. I also carry pumps and pump supplies and wind mills. Will guarantee to do first class pump work. Don't forget that I have the famous Sattely 6-shovel cultivators.

J. W. McGINTY,
Successor to Eli Jones & Son.

DO YOU WANT

THE GOODS? Anything in summer wash goods that we have in stock must be cleared out. If you can use the goods, we can use the money, and in order to induce you trade we will make the prices attractive. We are making low prices on our entire lines in order to get the store in shape to receive our immense fall and winter stock. Bear in mind that your butter and eggs are just as good to purchase goods with as the cash and that you can always get the best prices from us. Trade with Fuchner, Duering & Co. at

The German Store.

A. L. TUCKER, Pres.
E. D. MITCHELL, Vice Pres.
D. C. MAIN, Cashier.
G. H. FRENCH, Ass't Cashier.

The Citizens Bank,

(Incorporated)

CAPITAL AND UNDIVIDED PROFITS, $100,000.00

DIRECTORS—E. D. Mitchell, A. A. Welch, J. S. French, D. C. Main, D. H. French, A. L. Tucker, James Paul.

A GENERAL BANKING BUSINESS DONE.

J. M. STRAHAN, Pres. FRANK E. BOWLBY, Vice Pres.
H. F. WILSON, CASHIER.

First National Bank,

CAPITAL AND SURPLUS, $60,000.00.

STOCKHOLDERS—J. W. Jones, J. M. Strahan, Geo. Bogart, Jas. Mellor, Geo. M. Knight, A. J. Davis, A. Hanson, John T. Bressler, James Paul, E. H. Cheney, S. E. K. Mellor, Frank Fuller, Frank E. Bowlby, H. F. Wilson, H. H. Mears, Nelson Grimsley.

WE SOLICIT YOUR TRADE.